Appendix D

Town of Bethlehem Zoning Map

Zoning Map of the Town of Bethlehem, New York

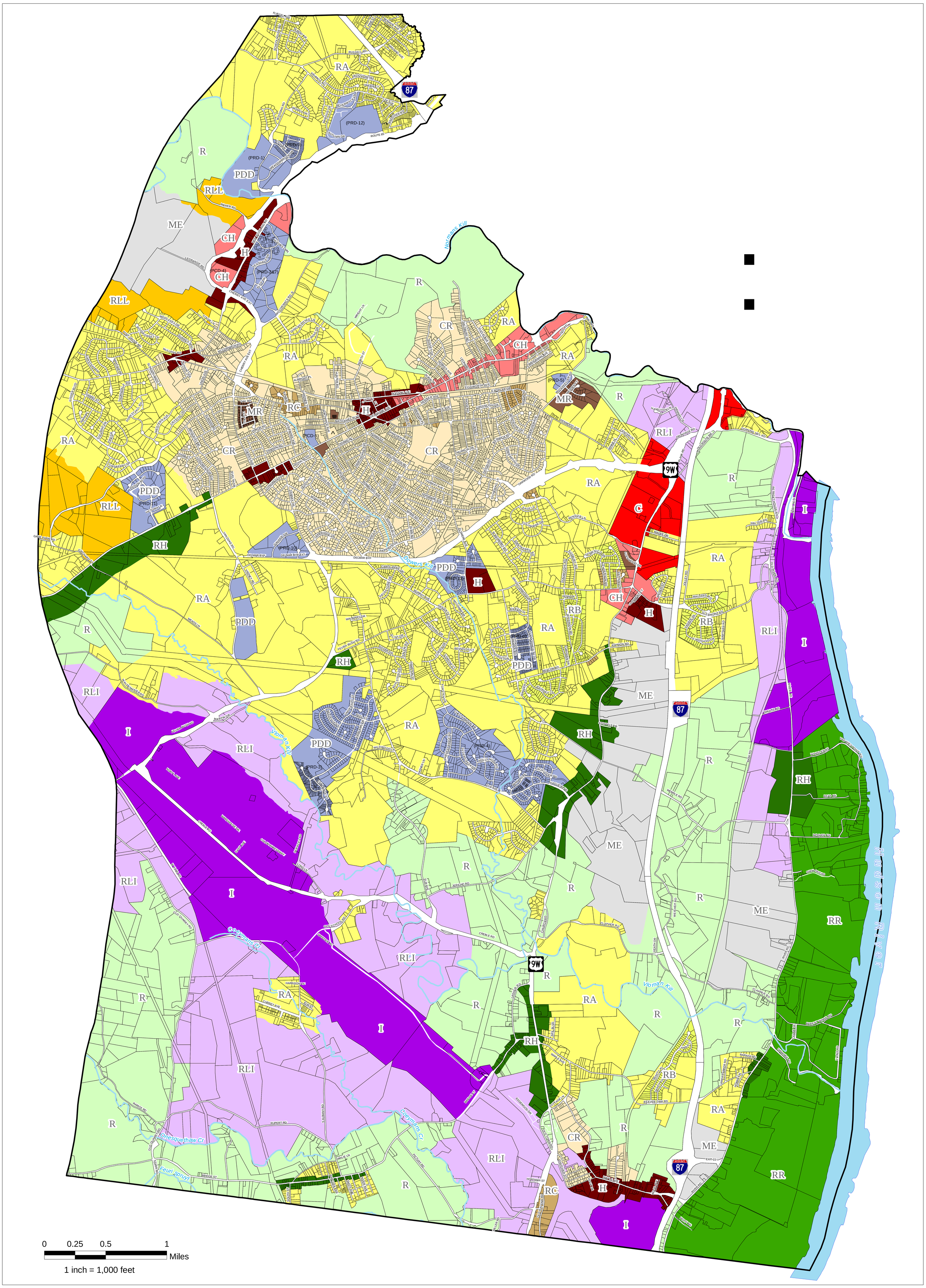

Effective September 1, 2006
Amended October 17, 2008

This map is computer generated using data from the Town of Bethlehem, New York and is intended only for reference, planning and presentation purposes. Documentation of data sources, specifications and limitations are available upon request from the Town GIS Specialist. This map is not intended for and should not be used to establish boundaries, property lines, location of objects or to provide any other information typically needed for construction or any other purpose when engineered plans or land surveys are required.

* (PRD-#): FORMER ZONING CLASSIFICATION

Legend

ZONING

- COMMERCIAL HAMLET (CH)
- CORE RESIDENTIAL (CR)
- GENERAL COMMERCIAL (C)
- HAMLET (H)
- HEAVY INDUSTRIAL (I)
- MIXED ECONOMIC DEVELOPMENT (ME)
- MULTI-FAMILY (MR)
- PLANNED DEVELOPMENT DISTRICT (PDD)
- RESIDENTIAL A (RA)
- RESIDENTIAL B (RB)
- RESIDENTIAL C (RC)
- RESIDENTIAL LARGE LOT (RLL)
- RURAL (R)
- RURAL HAMLET (RH)
- RURAL LIGHT INDUSTRIAL (RLI)
- RURAL RIVERFRONT (RR)

I:\vector\projects\zoning\Official Zoning Map2008 - ASADOPTED.mxd