PROTECTION EASEMENT

LINE LIST

NY WD 1848.02 | 1131+20 | NY WD 1849.00 | 1134+02 | NY WD 1849.01 | 1157+32 | NY WD 1849.00 | 1158+91 | NY WD 1849.01 | 1163+72 | NY WD 1849.00 | 1165+90 | NY WD 1854.01 | 1171+42 | NY WD 1854.02 | 1173+22 | NY WD 1854.03 | 1174+66 | NY WD 1854.04 | 1175+27 | 1184+55

PIPELINE STATIONING

1134+02 PROPERTY LINE
1134+32 EDGE OF WETLAND
1145+05 EDGE OF WETLAND
1154+88 EDGE OF WETLAND
1157+32 PROPERTY LINE
1158+91 PROPERTY LINE
1163+72 PROPERTY LINE
1165+10 EDGE OF STREAM
1165+12 EDGE OF STREAM
1165+90 PROPERTY LINE
1166+69 EDGE OF WETLAND
1167+03 EDGE OF STREAM
1167+10 EDGE OF WETLAND
1167+26 EDGE OF STREAM
1167+26 EDGE OF WETLAND
1170+41 EDGE OF WETLAND
1171+42 PROPERTY LINE
1171+47 EDGE OF WETLAND
1171+47 EDGE OF WETLAND
1171+49 EDGE OF WETLAND
1171+82 EDGE OF WETLAND
1172+31 ℄ OF FEURA BUSH RD (SR – 32)
1173+22 PROPERTY LINE
1173+80 UTILITY POLE 27' RT.
1173+91 OVERHEAD POWER LINE
1174+30 ℄ OF WATER TANK
1174+35 UTILITY POLE LT.
1174+66 PROPERTY LINE
1175+27 PROPERTY LINE
1175+54 EDGE OF WETLAND
1176+05 EDGE OF WETLAND
1180+43 EDGE OF WETLAND
1181+31 EDGE OF WETLAND

ALIGNMENT STRIP MAP

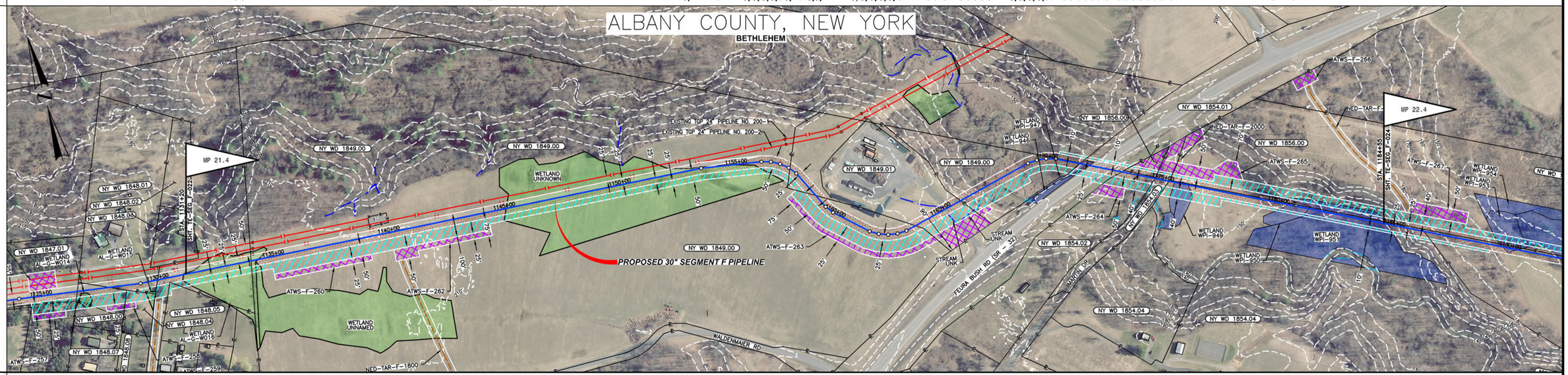

MATERIAL

COATING

DESIGN FACTOR

CLASS LOCATION: CLASS 2 | CLASS 1 | CLASS 2 | CLASS 1

PROFILE

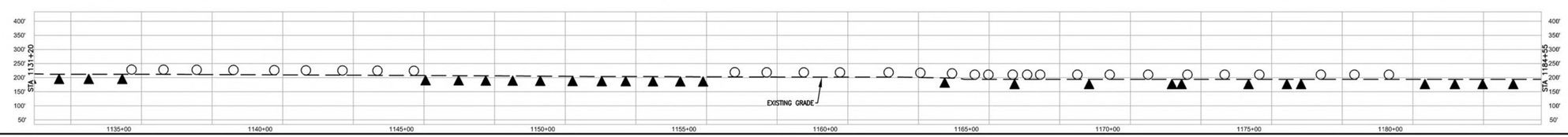

ENVIRONMENTAL

SOILS

WORKSPACE

PROFILE LEGEND
SLOPE BREAKERS
TRENCH PLUG

NOTES

1. EXISTING TENNESSEE GAS PIPELINE PERMANENT EASEMENTS ARE NOT DEPICTED IN THEIR ENTIRETY.
2. PUBLIC WETLANDS ARE OBTAINED FROM THE NATIONAL WETLAND INVENTORY (NWI) (AS DEFINED IN RESOURCE REPORT 2.3)
3. PUBLIC STREAMS ARE OBTAINED FROM THE NATIONAL HYDROGRAPHY DATASET. (NHD). (AS DEFINED IN RESOURCE REPORT 2.2)
4. PHOTO INTERPRETED WETLANDS AND STREAMS ARE A RESULT OF A HIGH RESOLUTION PHOTOGRAPHIC INTERPOLATION.
5. DELINEATED WETLANDS AND STREAMS ARE THE RESULT OF AN ENVIRONMENTAL GROUND SURVEY.
6. PROPERTY LINES ARE BASED ON TAX MAPS AND ARE NOT THE RESULT OF A FULL BOUNDARY SURVEY.
7. TRENCH PLUGS SHALL BE INSTALLED AT ALL ROAD CROSSINGS AS DIRECTED BY THE ENVIRONMENTAL INSPECTOR.
8. PERMANENT SLOPE BREAKERS SHOWN IN CULTIVATED AREAS AND LAWNS SHALL ONLY BE INSTALLED WITH THE LANDOWNER'S PERMISSION.

LEGEND

LIMITS OF DISTURBANCE:
- EXISTING PERMANENT EASEMENT
- PROPOSED PERMANENT EASEMENT
- TEMPORARY WORKSPACE
- ADDITIONAL TEMPORARY WORKSPACE (ATWS)
- POTENTIAL STAGING AREA

- PROPOSED PIPELINE
- PROPOSED CONSTITUTION PIPELINE
- EXISTING TENNESSEE GAS PIPELINE
- EXISTING FOREIGN PIPELINE
- OVERHEAD POWER LINE
- EXISTING FIBER OPTIC LINE
- PA HG3 400.00 LINE LIST NUMBER
- PROPERTY LINE
- MUNICIPAL LINE
- WETLAND (PUBLIC)
- WETLAND (PHOTO INTERPRETED)
- WETLAND (DELINEATED)
- STREAM (DELINEATED)
- STREAM (PHOTO INTERPRETED)
- STREAM (PUBLIC)
- ACCESS ROAD
- FENCE LINE

REFERENCE DRAWINGS

TE-SEG_F-022	ALIGNMENT SHEET
TE-SEG_F-024	ALIGNMENT SHEET

TYPICALS

SCALE: 200 100 0 200 400

IMAGERY: APRIL/MAY 2015

REVISIONS

NO	PROJ ID	DESCRIPTION	DATE	BY	CK	APPR
0		ISSUE FOR FERC	11/2015	HMM	HMM	

AREA: | DIV.:
DRAFTER: HMM | DATE: 01-12-15
DRAFT. COORD: HMM | DATE: 01-12-15

Tennessee Gas Pipeline Company, L.L.C.
a Kinder Morgan company

NORTHEAST ENERGY DIRECT PROJECT
PROPOSED 30" PIPELINE
SEGMENT F
WRIGHT TO DRACUT PIPELINE SEGMENT
ALIGNMENT SHEET
ALBANY COUNTY, NEW YORK

DESIGN COORD: | DATE: | SCALE: 1" = 200' | PROJ. ID.:
PROJECT COORD: | DATE:
OPER. APPR: | DATE:

TE-SEG_F-023 | 0

11/6/2015 3:55 PM JT, GRIMAN, ORC