PROTECTION EASEMENT

LINE LIST

NY WD 1860.04 | NY WD 1860.05 | NY WD 1860.05 | NY WD 1860 | NY WD 1860.06 | NY WD 1860.07 | NY WD 1860.08 | NY WD 1860.09 | NY WD 1860.10 | NY WD 1860.11 | NY WD 1860.12 | NY WD 1860.00 | NY WD 1860.13 | NY WD 1861.00

1235+70 | 1245+55 | 1245+39 | 1247+41 | 1247+88 | 1248+49 | 1251+13 | 1255+32 | 1259+57 | 1261+75 | 1263+47 | 1280+48 | 1287+02 | 1293+02 | 1293+60

PIPELINE STATIONING

1237+67 EDGE OF WETLAND
1245+55 PROPERTY LINE
1245+39 PROPERTY LINE
1246+40 EXISTING STRUCTURE
1246+43 EXISTING STRUCTURE
1247+16 UTILITY POLE 144' LT.
1247+41 PROPERTY LINE
1247+49 ℄ OF ELM AVE
1247+88 PROPERTY LINE
1248+49 PROPERTY LINE
1251+13 PROPERTY LINE
1255+32 PROPERTY LINE
1258+20 EDGE OF STREAM
1258+29 EDGE OF WETLAND
1258+46 EDGE OF WETLAND
1259+57 PROPERTY LINE
1261+75 PROPERTY LINE
1263+47 PROPERTY LINE
1279+44 P.I. = 1115370'E
1277+56 P.I. = 1115370'E
1277+44 P.I. = 1115370'E
1277+56 P.I. = 1115370'E
1280+48 PROPERTY LINE
1282+33 EDGE OF STREAM
1282+66 EDGE OF STREAM
1287+02 PROPERTY LINE
1288+23 EDGE OF WETLAND
1288+48 EDGE OF STREAM
1288+48 EDGE OF WETLAND
1288+51 EDGE OF STREAM
1288+51 EDGE OF WETLAND
1290+48 EDGE OF WETLAND
1293+02 PROPERTY LINE

ALIGNMENT STRIP MAP

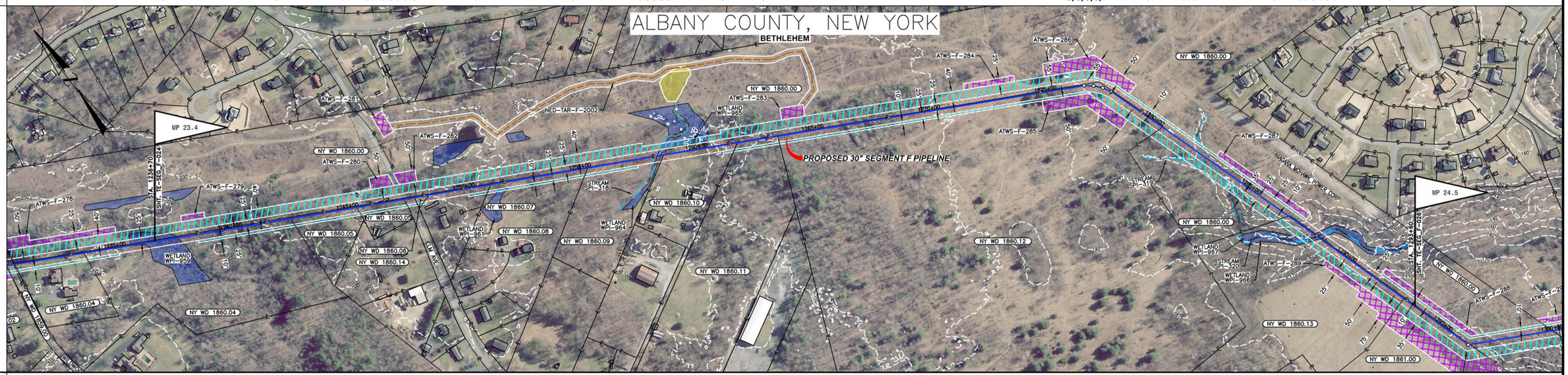

MATERIAL

COATING

DESIGN FACTOR

CLASS LOCATION: CLASS 3 | CLASS 1 | CLASS 2

PROFILE

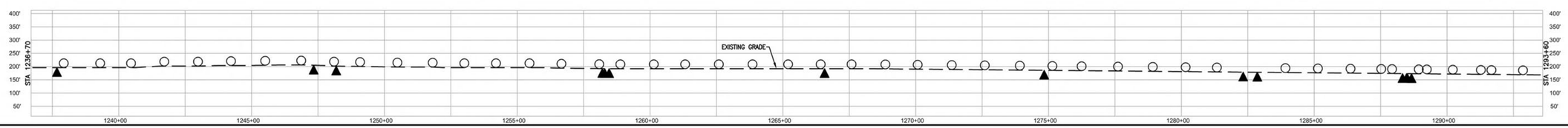

ENVIRONMENTAL

SOILS

WORKSPACE

PROFILE LEGEND
SLOPE BREAKERS
TRENCH PLUG

NOTES

1. EXISTING TENNESSEE GAS PIPELINE PERMANENT EASEMENTS ARE NOT DEPICTED IN THEIR ENTIRETY.
2. PUBLIC WETLANDS ARE OBTAINED FROM THE NATIONAL WETLAND INVENTORY (NWI) (AS DEFINED IN RESOURCE REPORT 2.3)
3. PUBLIC STREAMS ARE OBTAINED FROM THE NATIONAL HYDROGRAPHY DATASET. (NHD). (AS DEFINED IN RESOURCE REPORT 2.2)
4. PHOTO INTERPRETED WETLANDS AND STREAMS ARE A RESULT OF A HIGH RESOLUTION PHOTOGRAPHIC INTERPOLATION.
5. DELINEATED WETLANDS AND STREAMS ARE THE RESULT OF AN ENVIRONMENTAL GROUND SURVEY.
6. PROPERTY LINES ARE BASED ON TAX MAPS AND ARE NOT THE RESULT OF A FULL BOUNDARY SURVEY.
7. TRENCH PLUGS SHALL BE INSTALLED AT ALL ROAD CROSSINGS AS DIRECTED BY THE ENVIRONMENTAL INSPECTOR.
8. PERMANENT SLOPE BREAKERS SHOWN IN CULTIVATED AREAS AND LAWNS SHALL ONLY BE INSTALLED WITH THE LANDOWNER'S PERMISSION.

LEGEND

LIMITS OF DISTURBANCE:
- EXISTING PERMANENT EASEMENT
- PROPOSED PERMANENT EASEMENT
- TEMPORARY WORKSPACE
- ADDITIONAL TEMPORARY WORKSPACE (ATWS)
- POTENTIAL STAGING AREA

- PROPOSED PIPELINE
- PROPOSED CONSTITUTION PIPELINE
- EXISTING TENNESSEE GAS PIPELINE
- EXISTING FOREIGN PIPELINE
- OVERHEAD POWER LINE
- EXISTING FIBER OPTIC LINE
- PA HG3 400.00 LINE LIST NUMBER
- PROPERTY LINE
- MUNICIPAL LINE
- WETLAND (PUBLIC)
- WETLAND (PHOTO INTERPRETED)
- WETLAND (DELINEATED)
- STREAM (DELINEATED)
- STREAM (PHOTO INTERPRETED)
- STREAM (PUBLIC)
- ACCESS ROAD
- FENCE LINE

REFERENCE DRAWINGS

TE-SEG_F-024	ALIGNMENT SHEET
TE-SEG_F-026	ALIGNMENT SHEET

TYPICALS

SCALE: 200 100 0 200 400

IMAGERY: APRIL/MAY 2015

REVISIONS

NO	PROJ ID	DESCRIPTION	DATE	BY	CK	APPR
0		ISSUE FOR FERC	11/2015	HMM	HMM	

AREA: | DIV.:
DRAFTER: HMM | DATE: 01-12-15
DRAFT. COORD: HMM | DATE: 01-12-15

Tennessee Gas Pipeline Company, L.L.C.
a Kinder Morgan company

NORTHEAST ENERGY DIRECT PROJECT
PROPOSED 30" PIPELINE
SEGMENT F
WRIGHT TO DRACUT PIPELINE SEGMENT
ALIGNMENT SHEET
ALBANY COUNTY, NEW YORK

DESIGN COORD: | DATE: | SCALE: 1" = 200' | PROJ. ID.:
PROJECT COORD: | DATE:
OPER. APPR: | DATE:

TE-SEG_F-025 | 0

11/6/2015 3:55 PM JT, GRIMAN, PRC