PROTECTION EASEMENT

LINE LIST

NY WD 1861.00 | NY WD 1860.00 | NY WD 1861.00 | NY WD 1862.00 | NY WD 1863.00 | NY WD 1864.00 | NY WD 1866.00 | NY WD 1867.00 | NY WD 1868.00

PIPELINE STATIONING

1293+60 | 1295+45 | 1299+99 | 1301+40 P.I. = 45°00'00" LT. | 1302+57 P.I. = 11°31'56" RT. | 1302+87 P.I. = 11°31'56" RT. | 1303+37 P.I. = 11°31'56" RT. | 1303+77 P.I. = 11°31'56" RT. | 1307+44 EDGE OF WETLAND | 1308+53 EDGE OF STREAM | 1308+53 EDGE OF WETLAND | 1308+80 EDGE OF STREAM | 1309+90 EDGE OF WETLAND | 1309+23 EDGE OF WETLAND | 1310+73 P.I. = 2°52'23" LT. | 1311+55 P.I. = 22°04'55" LT. | 1315+09 UTILITY POLE 123' RT. | 1315+49 PROPERTY LINE | 1315+81 EDGE OF PAVEMENT | 1315+97 ℄ OF JERICHO RD (CO RD 53) | 1316+06 UTILITY POLE 15' RT. | 1316+13 EDGE OF PAVEMENT | 1316+16 OVERHEAD POWER LINE | 1316+32 PROPERTY LINE | 1317+01 P.I. = 31°52'43" RT. | 1317+40 UTILITY POLE 13' LT. | 1317+77 P.I. = 7°46'11" RT. | 1320+47 P.I. = 43°30'18" LT. | 1320+84 PROPERTY LINE | 1320+92 FENCE | 1321+80 PROPERTY LINE | 1332+20 P.I. = 41°54'55" RT. | 1333+20 PROPERTY LINE | 1333+45 ℄ OF US RWY 9W | 1333+72 PROPERTY LINE | 1341+32 P.I. = 8°30'46" LT. | 1341+72 P.I. = 8°30'46" LT. | 1342+12 P.I. = 8°30'46" LT. | 1345+00

ALIGNMENT STRIP MAP

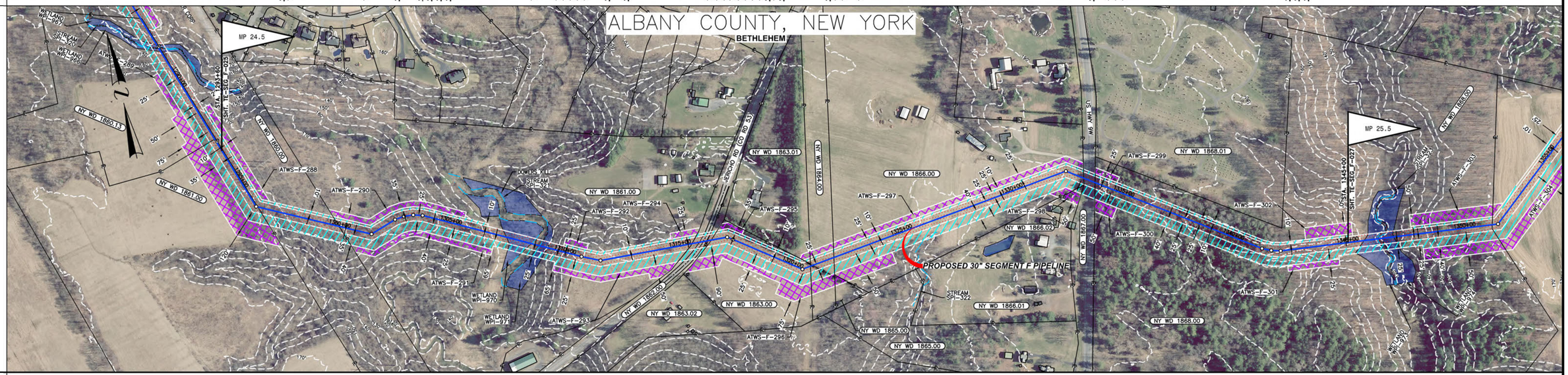

MATERIAL

COATING

DESIGN FACTOR

CLASS LOCATION: CLASS 2 | CLASS 1

PROFILE

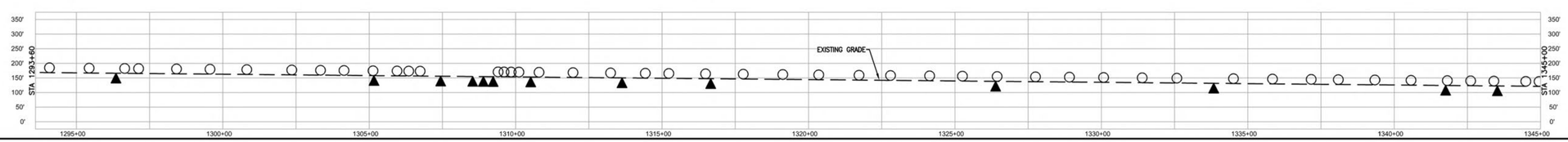

ENVIRONMENTAL

SOILS

WORKSPACE

PROFILE LEGEND

SLOPE BREAKERS ○

TRENCH PLUG ▲

NOTES

1. EXISTING TENNESSEE GAS PIPELINE PERMANENT EASEMENTS ARE NOT DEPICTED IN THEIR ENTIRETY.
2. PUBLIC WETLANDS ARE OBTAINED FROM THE NATIONAL WETLAND INVENTORY (NWI) (AS DEFINED IN RESOURCE REPORT 2.3)
3. PUBLIC STREAMS ARE OBTAINED FROM THE NATIONAL HYDROGRAPHY DATASET. (NHD). (AS DEFINED IN RESOURCE REPORT 2.2)
4. PHOTO INTERPRETED WETLANDS AND STREAMS ARE A RESULT OF A HIGH RESOLUTION PHOTOGRAPHIC INTERPOLATION.
5. DELINEATED WETLANDS AND STREAMS ARE THE RESULT OF AN ENVIRONMENTAL GROUND SURVEY.
6. PROPERTY LINES ARE BASED ON TAX MAPS AND ARE NOT THE RESULT OF A FULL BOUNDARY SURVEY.
7. TRENCH PLUGS SHALL BE INSTALLED AT ALL ROAD CROSSINGS AS DIRECTED BY THE ENVIRONMENTAL INSPECTOR.
8. PERMANENT SLOPE BREAKERS SHOWN IN CULTIVATED AREAS AND LAWNS SHALL ONLY BE INSTALLED WITH THE LANDOWNER'S PERMISSION.

LEGEND

LIMITS OF DISTURBANCE:
- EXISTING PERMANENT EASEMENT
- PROPOSED PERMANENT EASEMENT
- TEMPORARY WORKSPACE
- ADDITIONAL TEMPORARY WORKSPACE (ATWS)
- POTENTIAL STAGING AREA

- PROPOSED PIPELINE
- PROPOSED CONSTITUTION PIPELINE
- EXISTING TENNESSEE GAS PIPELINE
- EXISTING FOREIGN PIPELINE
- OH — OVERHEAD POWER LINE
- F — EXISTING FIBER OPTIC LINE
- (PA HG3 400.00) LINE LIST NUMBER
- P — PROPERTY LINE
- MUNICIPAL LINE
- WETLAND (PUBLIC)
- WETLAND (PHOTO INTERPRETED)
- WETLAND (DELINEATED)
- STREAM (DELINEATED)
- STREAM (PHOTO INTERPRETED)
- STREAM (PUBLIC)
- ACCESS ROAD
- X — FENCE LINE

REFERENCE DRAWINGS

TE-SEG_F-025	ALIGNMENT SHEET
TE-SEG_F-027	ALIGNMENT SHEET

TYPICALS

SCALE

200 100 0 200 400

IMAGERY: APRIL/MAY 2015

REVISIONS

NO	PROJ ID	DESCRIPTION	DATE	BY	CK	APPR
0		ISSUE FOR FERC	11/2015	HMM	HMM	

AREA:	DIV.:		
DRAFTER: HMM	DATE: 01-12-15		
DRAFT. COORD: HMM	DATE: 01-12-15		
DESIGN COORD:	DATE:	SCALE: 1" = 200'	PROJ. ID.:
PROJECT COORD:	DATE:	TE-SEG_F-026	0
OPER. APPR:	DATE:		

Tennessee Gas Pipeline Company, L.L.C.
a Kinder Morgan company

NORTHEAST ENERGY DIRECT PROJECT
PROPOSED 30" PIPELINE
SEGMENT F
WRIGHT TO DRACUT PIPELINE SEGMENT
ALIGNMENT SHEET
ALBANY COUNTY, NEW YORK

11/5/2015 3:55 PM JT, GRAHAM, ERIC